Migrant (New Mexico)

Last Modified on 12/14/2025 8:45 pm CST

Enter/Modify Migrant Records | Print Migrant Summary Report | Documents | Migrant Field Descriptions

Tool Search: Migrant

The Migrant tool captures information for students whose parents/guardians move frequently to find work or better living conditions. The Federal Migrant Program supports these students to succeed in their education.

See the Core Migrant article for more information.

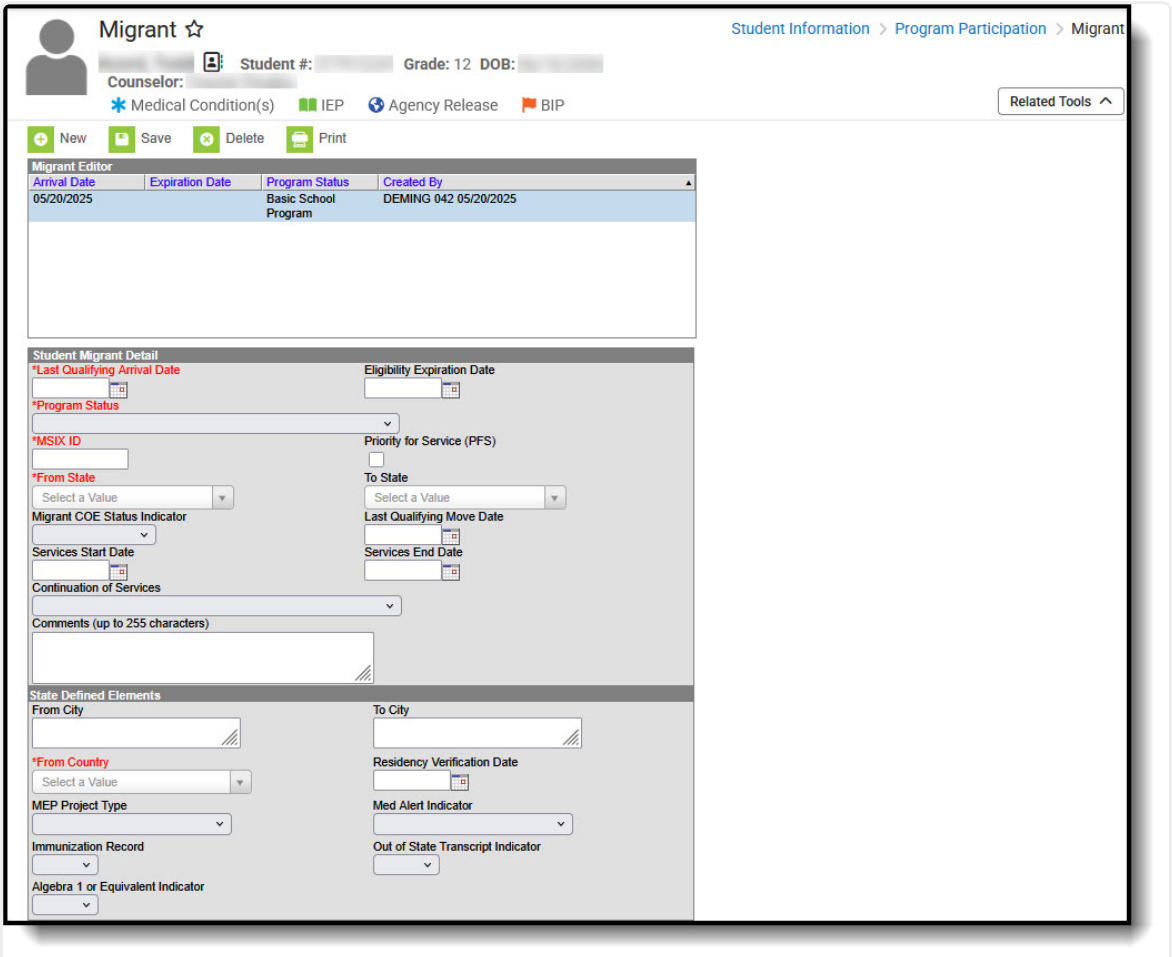

Student Migrant Record

Read - Access and view the Migrant tool.
Write - Modify existing Migrant records.
Add - Add new Migrant records.

Delete - Permanently remove Migrant records.

For more information about Tool Rights and how they function, see the Tool Rights article.

Use the Federal/State Program Updater to import existing Migrant student records or update records for multiple students.

Enter/Modify Migrant Records

- Overlapping records are not allowed.
- When a new record is added before an existing record has an end date, a warning message displays. Enter an End Date on the existing record before adding a new record.
- When a new record is added with a start date that is between the start and end dates of a historical record, a warning message displays. Verify the entered date on the new record is correct.

Enter Migrant Records

1. Click **New**. A **Student Migrant Detail** editor displays.
2. Enter the appropriate information for the fields in the editor.
3. Click the **Save** icon when finished. The new record is visible in the Migrant Editor.

Modify Migrant Records

1. To modify a Migrant record, select it from the editor and enter the new information (end date, new comments, etc.).
2. When a student is no longer considered a Migrant student or has stopped receiving Migrant services, edit the record and enter an **End Date**.
3. When a record was entered in error, click the **Delete** icon to remove it completely.

Print Migrant Summary Report

Click the **Print** icon to display a PDF of the student's Migrant records.

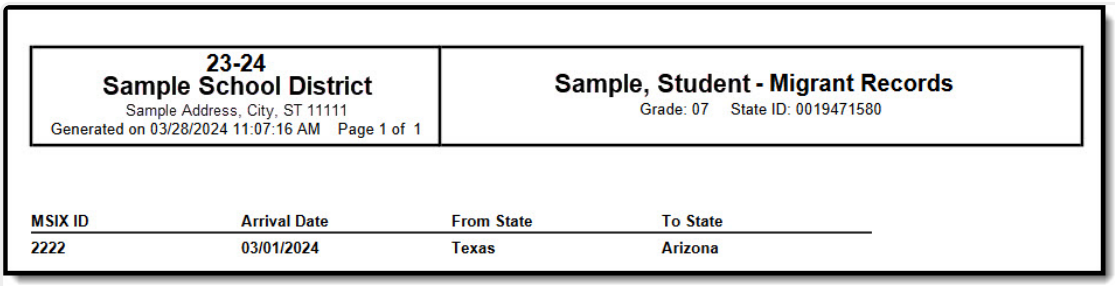

23-24
Sample School District
Sample Address, City, ST 11111
Generated on 03/28/2024 11:07:16 AM Page 1 of 1

Sample, Student - Migrant Records
Grade: 07 State ID: 0019471580

MSIX ID	Arrival Date	From State	To State
2222	03/01/2024	Texas	Arizona

Migrant Print Summary

Documents

To view or add documents related to the student's Migrant record, click the **Documents** button in the action bar. See the Student Person Documents article for more information.

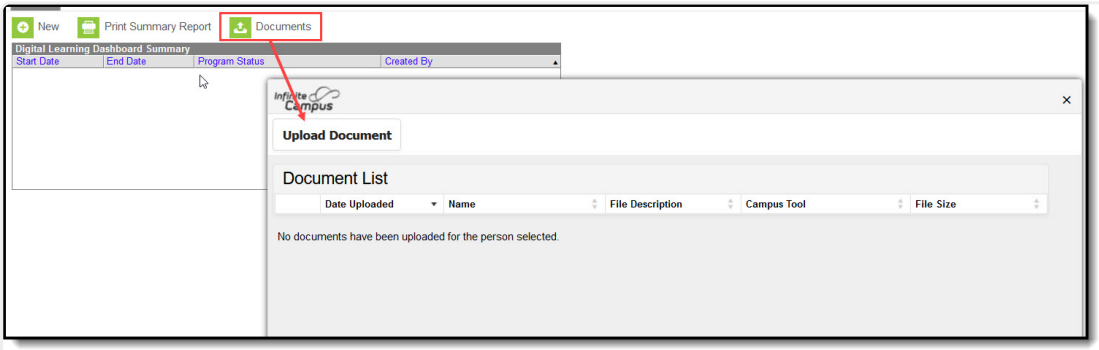

Upload a Document

Migrant Field Descriptions

Last Qualifying Arrival Date | Eligibility Expiration Date | Program Status | MSIX ID | Priority for Service (PFS) | From State | To State | Migrant COE Status Indicator | Last Qualifying Move Date | Services Start Date | Services End Date | Continuation of Services | Comments | From City | To City | From Country | Residency Verification Date | MEP Project Type | Med Alert Indicator Override | Immunization Record Override | Out of State Transcript Indicator Override | Algebra 1 or Equivalent Indicator Override

Last Qualifying Arrival Date

Indicates the date entered on the migrant student's Certificate of Eligibility (COE) or the date the student arrived in the district when the COE is still in process.

▸ Click here to expand...

Database Location:

migrant.lastQualifyingArrivalDate

Ad hoc Inquiries:

Student > Learner > Migrant > Migrant > lastQualifyingArrivalDate (**migrant.lastQualifyingArrivalDate)**

Eligibility Expiration Date

Indicates the Expiration Date entered on the migrant student's Certificate of Eligibility (COE) or 36 months from the arrival date, when the approval is in process.

Click here to expand...

Database Location:

migrant.eligibilityExpirationDate

Ad hoc Inquiries:

Student > Learner > Migrant > Migrant > eligibilityExpirationDate (**migrant.eligibilityExpirationDate)**

Program Status

Indicates the program status of the student.

- 01: Migrant

Click here to expand...

Database Location:

migrant.programStatus

Ad hoc Inquiries:

Student > Learner > Migrant > Migrant > programStatus (**migrant.programStatus)**

MSIX ID

The student identification number assigned by the Migrant Student Information Exchange.

Click here to expand...

Database Location:

migrant.msixID

Ad hoc Inquiries:

Student > Learner > Migrant > Migrant > msixID (**migrant.msixID)**

Priority for Service (PFS)

Indicates whether the migrant student is designated as a Priority for Service.

Click here to expand...

Database Location:

migrant.priorityForService

Ad hoc Inquiries:

Student > Learner > Migrant > Migrant > priorityForService (**migrant.priorityForService)**

From State

Indicates the state (using state postal code abbreviation) from where the student last lived.

Click here to expand...

Database Location:

migrant.fromState

Ad hoc Inquiries:

Student > Learner > Migrant > Migrant > fromState (**migrant.fromState)**

To State

Indicates the state (using the state postal code abbreviation) to where the student is moving.

Click here to expand...

Database Location:

migrant.toState

Ad hoc Inquiries:

Student > Learner > Migrant > Migrant > toState (**migrant.toState)**

Migrant COE Status Indicator

Indicates the approval status of the Certificate of Eligibility (COE).

- N: No, In Process
- Y: Yes, Approved

Click here to expand...

Database Location:

migrant.migrantCOEStatusIndicator

Ad hoc Inquiries:

Student > Learner > Migrant > Migrant > migrantCOEStatusIndicator

(**migrant.migrantCOEStatusIndicator)**

Last Qualifying Move Date

Indicates the Move Date as approved on the Certificate of Eligibility (COE) or the date the student arrived in the district when the COE is in process.

▸ Click here to expand...

Database Location:

migrant.lastQualifyingMoveDate

Ad hoc Inquiries:

Student > Learner > Migrant > Migrant > migrantLastQualifyingMoveState **(migrant.LastQualifyingMoveDate)**

Services Start Date

Indicates the date the student started receiving services.

▸ Click here to expand...

Database Location:

migrant.servicesStartDate

Ad hoc Inquiries:

Student > Learner > Migrant > Migrant > migrantServicesStartDate**(migrant.ServicesStartDate)**

Services End Date

Indicates the date the student stopped receiving services.

▸ Click here to expand...

Database Location:

migrant.servicesEndDate

Ad hoc Inquiries:

Student > Learner > Migrant > Migrant > migrantServicesEndDate**(migrant.ServicesEndDate)**

Continuation of Services

Indicates the Reason why the formerly eligible migratory child is being served under the continuation of services authority of the MEP

Click here to expand...

Database Location:

migrant.continuationOfServicesReason

Ad hoc Inquiries:

Student > Learner > Migrant > Migrant > migrant.continuationOfServicesReason**(migrant.continuationOfServicesReason)**

Comments

Lists any additional information added to the record.

Click here to expand...

Database Location:

migrant.comments

Ad hoc Inquiries:

Student > Learner > Migrant > Migrant > comments (**migrant.comments)**

From City

The name of the city that was the child's last place of residency immediately prior to the qualifying move.

Click here to expand...

Database Location:

migrant.fromCity

Ad hoc Inquiries:

Student > Learner > Migrant > Migrant > fromCity (**migrant.fromCity)**

To City

The name of the city in which the child resided immediately following the qualifying move.

Click here to expand...

Database Location:

migrant.toCity

Ad hoc Inquiries:

Student > Learner > Migrant > Migrant > toCity (**migrant.toCity)**

From Country

The name of the country that was the child's last place of residency immediately prior to the qualifying move.

▸ Click here to expand...

Database Location:

migrant.fromCountry

Ad hoc Inquiries:

Student > Learner > Migrant > Migrant > fromCountry (**migrant.fromCountry)**

Residency Verification Date

The calendar date on which a child's residency for one day within the performance period has been confirmed.

▸ Click here to expand...

Database Location:

migrant.residencyVerificationDate

Ad hoc Inquiries:

Student > Learner > Migrant > Migrant > residencyVerificationDate (**migrant.residencyVerificationDate)**

MEP Project Type

Indicates the type of MEP project based on the location where the MEP services are held.

- 1 - School-based MEP Project
- 2 - Non-school based MEP Project

▸ Click here to expand...

Database Location:

migrant.mepProjectType

Ad hoc Inquiries:

Student > Learner > Migrant > Migrant > mepProjectType (**migrant.mepProjectType**)

Med Alert Indicator Override

Alert indicator for a medical/health condition.

- Chronic
- Acute
- None

▸ Click here to expand...

Database Location:

migrant.medAlertIndicator

Ad hoc Inquiries:

Student > Learner > Migrant > Migrant > medAlertIndicator (**migrant.medAlertIndicator**)

Immunization Record Override

Indicates if the student has an immunization record tied to the school or MEP enrollment.

- N: No
- Y: Yes

▸ Click here to expand...

Database Location:

migrant.immunizationRecord

Ad hoc Inquiries:

Student > Learner > Migrant > Migrant > immunizationRecord (**migrant.immunizationRecord**)

Out of State Transcript Indicator Override

Indicates that a State has student transcripts from another State or country than his/her current enrollment.

- Y: Yes
- N: No

Click here to expand...

Database Location:

migrant.outOfStateTranscript

Ad hoc Inquiries:

Student > Learner > Migrant > Migrant > outOfStateTranscript (**migrant.outOfStateTranscript**)

Algebra 1 or Equivalent Indicator Override

Indicates if the child has received full credit in a mathematics course that is Algebra 1 or its equivalent.

- Y: Yes
- N: No

Click here to expand...

Database Location:

migrant.alg1OrEquivalent

Ad hoc Inquiries:

Student > Learner > Migrant > Migrant > alg1OrEquivalent(**migrant.alg1OrEquivalent**)