

ACT PreID Extract (Ohio)

Last Modified on 03/11/2024 8:45 am CDT

[Report Logic](#) | [Generating the Extract](#) | [Extract Layout](#)

The ACT PreID extract generates PreIDs for students taking the ACT assessment on paper or online.

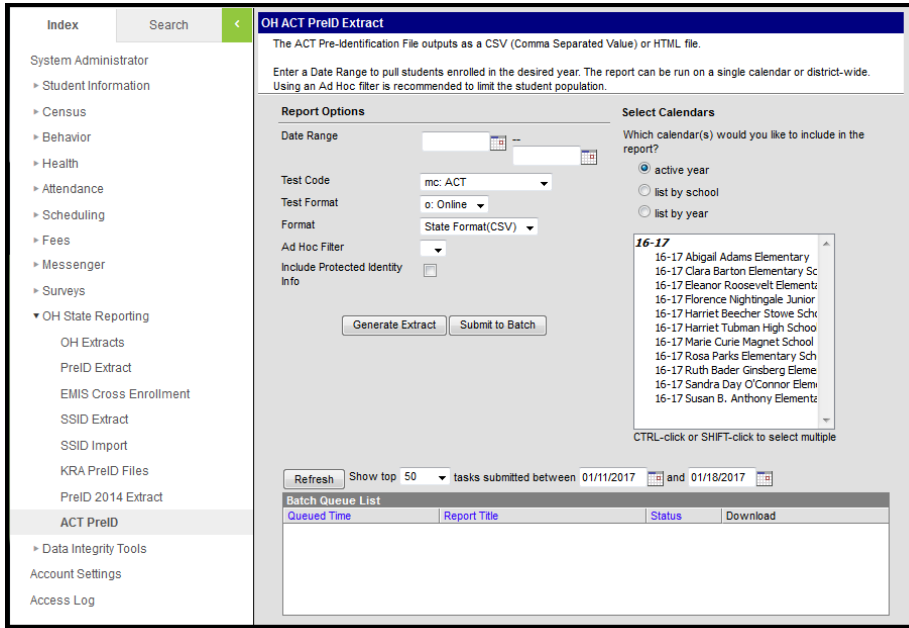

Image 1: Ohio ACT PreID Extract Editor

Report Logic

Students report based on the most recent enrollment within the date range with a Service Type of P or N. Enrollments marked as No Show or Exclude and Grade Levels or Calendars marked as Exclude do not report.

Generating the Extract

1. Enter the **Date Range** in *mmddyy* format or by clicking the calendar icons and selecting dates.
2. Select which calendar(s) to include within the extract.
3. Select a **Test Code** to indicate which ACT assessment to report.
4. Select a **Test Format** to indicate if the assessment was taken online or on paper.
5. Select the **Format** of the generated report. For submission to the State, select the State Format (CSV), or select HTML to review data prior to submission.
6. Select an **Ad hoc Filter**, if applicable.
7. Indicate if the extract should **Include Protected Identity Info**.
8. Click the **Generate Extract** button to generate the report in the indicated format or **Submit to Batch** to schedule when the report will generate.

Users have the option of submitting a report request to the batch queue by clicking **Submit to**

Batch instead of Generate Extract. This process allows larger reports to generate in the background, without disrupting the use of Campus. For more information about submitting a report to the batch queue, see the [Batch Queue](#) article.

	A	B	C	D	E	F	G	H	I	J
1	StudentCo	Organizat	LastName	FirstName	MiddleIni	Grade	DateOfBirth	StateStuden	LocalStud	Gender
2			Johnson	Anna	N	5	12/5/2005	AB1234567	123456	F
3			Johnson	Brandy	S	2	12/19/2008	BC2345678	234567	F
4			Johnson	Carl	B	5	4/12/2006	CD3456789	345678	M
5			Jones	Darcy	S	5	2/24/2006	DE4567891	456789	F
6			Jones	Ella	R	KG	6/9/2011	EF5678912	567891	F
7			Jones	Frank	R	2	10/11/2008	FG6789123	678912	M
8			Jones	Greg		1	1/31/2010	GH7891234	789123	M

Image 2: ACT PreID extract - State Format (CSV)

OH ACT PreID Extract Records:362								
StudentCode	OrganizationCode	LastName	FirstName	MiddleInitial	Grade	DateOfBirth	StateStudentID	LocalStudentID
		Johnson	Anna	N	05	12/05/2005	AB1234567	123456
		Johnson	Brandy	S	02	12/19/2008	BC2345678	234567
		Johnson	Carl	B	05	04/12/2006	CD3456789	345678
		Jones	Darcy	S	05	02/24/2006	DE4567891	456789

Image 3: ACT PreID extract - HTML

Extract Layout

If the **Include Protected Identity Info** checkbox is marked in the extract editor, Demographics fields report from [Census > People > Identities > Active Identity > Protected Identity Information](#).

Element Name	Description & Format	Campus Location
Student Code	Currently reports as blank.	N/A
Organization Code	Reports the ACT School Code. <i>Numeric, 1 digit</i>	System Administration > Resources > School > ACT School Code School.actSchoolCode

Element Name	Description & Format	Campus Location
Last Name	The student's last name. <i>Alphanumeric, 16 characters</i>	Census > People > Demographics > Person Information > Last Name Identity.lastName
First Name	The student's first name. <i>Alphanumeric, 12 characters</i>	Census > People > Demographics > Person Information > First Name Identity.firstName
Middle Initial	The first letter of the student's middle name. <i>Alphanumeric, 1 character</i>	Census > People > Demographics > Person Information > Middle Name Identity.middleName
Grade	The State Grade Level of the grade in which the student is enrolled. Reports as 10, 11, or 12. <i>Numeric, 2, digits</i>	Student Information > General > Enrollments > Grade GradeLevel.stateGrade Enrollment.grade
Date of Birth	The date on which the individual being reported was born. <i>YYYYMMDD, 8 characters</i>	Census > People > Person Identifiers > Birth Date Identity.birthDate
State Student ID	The unique identification number assigned a student by the Department of Education. <i>Alphanumeric, 9 characters</i>	Census > People > Demographics > Person Identifiers > State ID Person.stateID
Filler	N/A	N/A
Test Code	Reports the Test Code selected in the extract editor. <i>Alphanumeric, 2 characters.</i>	OH State Reporting > ACT PreID > Test Code
Delivery Format	Reports the Test Format selected in the extract editor. Options are p: Paper or o: Online. <i>Alphanumeric, 1 character</i>	OH State Reporting > ACT PreID > Test Format

Element Name	Description & Format	Campus Location
Local Student ID	The student's Local Student Number <i>Numeric</i>	Census > People > Demographics > Person Identifiers > Local Student Number Person.number
Filler	N/A	N/A
Gender	The student's Gender. Reports as M: Male or F: Female. <i>Alphanumeric 1 character</i>	Census > People > Person Identifiers > Gender Identity.Gender
Address	The student's street address. <i>Alphanumeric</i>	Census > Household > Address > Number, Prefix, Street, Tag, Direction, Apt Address.number Address.prefix Address.street Address.tag Address.direction Address.apt
City	The city of the student's address. <i>Alphanumeric</i>	Census > Household > Address > City Address.city
State	The state of the student's address. <i>Alphanumeric</i>	Census > Household > Address > State Address.state
Zip Code	The zip code of the student's address. <i>Numeric</i>	Census > Household > Address > Zip Code Address.zip
State Use Question 1	Currently reports as blank.	N/A
State Use Question 2	Currently reports as blank.	N/A
State Use Question 3	Currently reports as blank.	N/A

Element Name	Description & Format	Campus Location
State Use Question 4	Currently reports as blank.	N/A
State Use Question 5	Currently reports as blank.	N/A
State Use Question 6	Currently reports as blank.	N/A
State Use Question 7	Currently reports as blank.	N/A
State Use Question 8	Currently reports as blank.	N/A
State Use Question 9	Currently reports as blank.	N/A
State Use Question 10	Currently reports as blank.	N/A
State Use Question 11	Currently reports as blank.	N/A
State Use Question 12	Currently reports as blank.	N/A
Work Keys State Use Question 16	Currently reports as blank.	N/A
Work Keys State Use Question 17	Currently reports as blank.	N/A
Work Keys State Use Question 18	Currently reports as blank.	N/A
Work Keys State Use Question 19	Currently reports as blank.	N/A
Work Keys State Use Question 20	Currently reports as blank.	N/A

Element Name	Description & Format	Campus Location
Reporting High School Code	Reports the Building IRN Override. If null, State School Number. <i>Numeric, 6 digits</i>	Student Information > General > Enrollments > State Reporting Fields > Building IRN Override; System Administration > Resources > School > School Editor > State School Number Enrollment.buildingIRNOverride School.number
Student Test Code Key (UUID)	Currently reports as blank.	N/A
Contract ID Enterprise	Currently reports as blank.	N/A
Contract Code	Currently reports as blank.	N/A
Non-College Reportable	Currently reports as blank.	N/A