

Ohio Pre-Identification Extract

Last Modified on 10/21/2024 8:21 am CDT

[Report Logic](#) | [Generating the Extract](#) | [Extract Layout](#)

Tool Search: Pre-Identification Extract

The Pre-ID Extract is used to identify students for testing purposes. This extract is populated with student demographic information that is sent to a testing company for the purpose of distributing tests amongst students. Any student with an enrollment record within the date range entered on the extract editor will report.

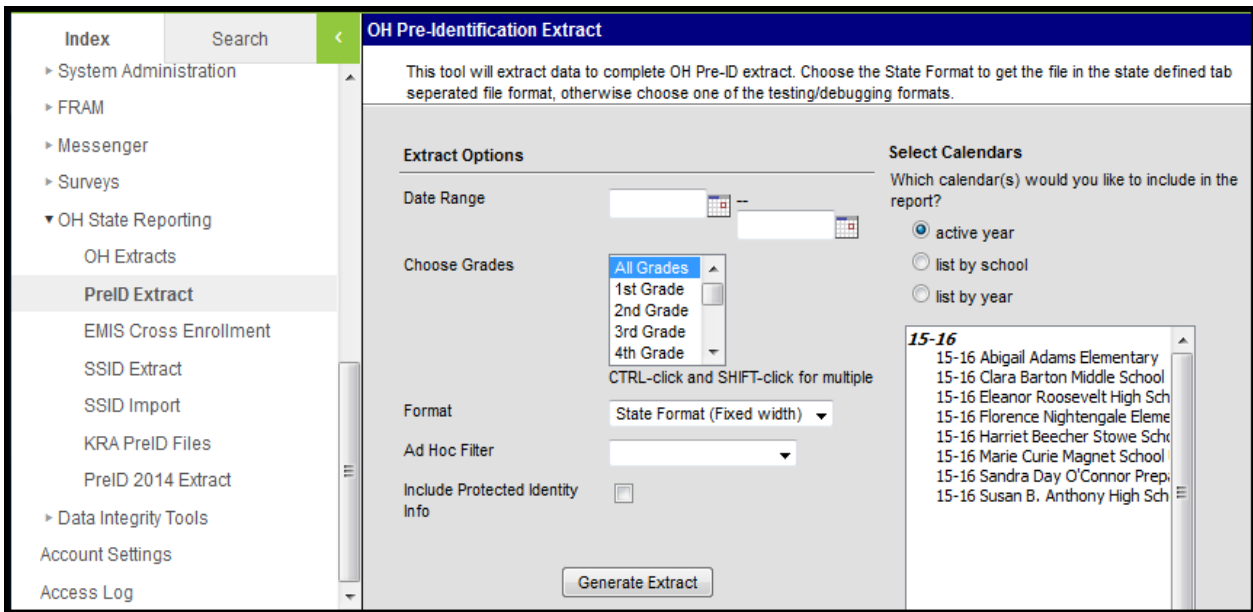

Image 1: Ohio PreID Extract Editor

Report Logic

If the student has an active enrollment between the start and end date on the extract editor, a record reports.

Generating the Extract

1. Enter the **Date Range** in *mmdyy* format or by clicking the calendar icon and selecting a date.
2. Select which calendar(s) to include within the extract.
3. Select which **Grades** to include in the extract from the calendar(s) selected.
4. Select the **Format**. For submission to the State, select the State Format (Fixed width). To review data prior to submission, select any of the other available formats.
5. Select an **Ad hoc Filter**, if applicable.
6. Indicate if the extract should **Include Protected Identity Info**.
7. Click the **Generate Extract** button. The extract will appear in a separate window in the designated format.

Extract Layout

If the **Include Protected Identity Info** checkbox is marked in the extract editor, Demographics fields report from Census > People > Identities > Active Identity > Protected Identity Information.

Element Name	Description & Format	Campus Location
Attending District IRN	<p>The six-digit district IRN.</p> <p><i>Numeric, 6 characters</i></p>	<p>Student Information > General > Enrollments > State Reporting Fields > Majority of Attendance IRN</p> <p>Enrollment.attendanceIRN</p>
Attending School IRN	<p>The six-digit School IRN.</p> <ol style="list-style-type: none"> 1. Reports the code selected in (Student Info > General > Enrollments > State Reporting Fields > Building IRN Override) when Building IRN Override is not null. 2. When Building IRN Override is null: <ol style="list-style-type: none"> 1. Reports the entry in (System Admin > Resources > School > School Detail > School IRN Override) when School IRN Override is not null. 2. When School IRN Override is null: <ol style="list-style-type: none"> 1. Reports (System Admin > Resources > School > School Detail > State School Number) <p><i>Numeric, 6 characters</i></p>	<p>System Admin > Resources > School > School Detail > School IRN Override</p> <p>System admin > resources > school > State School Number</p> <p>School.number</p>

Element Name	Description & Format	Campus Location
Attending District Name	<p>The name of the district the student attends.</p> <p><i>Alphanumeric, 30 characters</i></p>	<p>Student Information > General > Enrollments > State Reporting Fields > Legal District of Residence</p> <p>Enrollment.residentDistrict</p>
Attending School Name	<p>The name of the school the student attends.</p> <p>This must correspond to the Attending School IRN.</p> <p><i>Alphanumeric, 30 characters</i></p>	<p>Student Information > General > Enrollments > Calendar</p> <p>Enrollment.calendarID</p>
Last Name	<p>The student's last name.</p> <p><i>Alphanumeric, 20 characters</i></p>	<p>Census > People > Demographics > Person Information > Last Name</p> <p>Identity.lastName</p>
First Name	<p>The student's first name.</p> <p><i>Alphanumeric, 20 characters</i></p>	<p>Census > People > Demographics > Person Information > First Name</p> <p>Identity.firstName</p>
Student Middle Name	<p>The student's middle name.</p> <p><i>Alphanumeric, 1 character</i></p>	<p>Census > People > Demographics > Person Information > Middle Name</p> <p>Identity.middleName</p>
Month of Birth	<p>The month in which the student was born in.</p> <p><i>Numeric, 2 characters</i></p>	<p>Census > People > Demographics > Person Information > Birth Date</p> <p>Identity.birthDate</p>
Day of Birth	<p>The day of the month the student was born.</p> <p><i>Numeric, 2 characters</i></p>	<p>Census > People > Demographics > Person Information > Birth Date</p> <p>Identity.birthDate</p>
Year of Birth	<p>The year in which the student was born in.</p> <p><i>Numeric, 4 characters</i></p>	<p>Census > People > Demographics > Person Information > Birth Date</p> <p>Identity.birthDate</p>

Element Name	Description & Format	Campus Location
Student District Number	<p>The unique student ID number assigned and maintained by the school district.</p> <p>The first character must be numeric 0-9 or alpha A-Z. All remaining characters must be numeric 0-9.</p> <p><i>Alphanumeric, 9 characters</i></p>	<p>Census > People > Demographics > Person Identifiers > Student Number</p> <p>Person.studentNumber</p>
Student State ID	<p>The unique identification number assigned a student by the Department of Education.</p> <p><i>Alphanumeric, 9 characters</i></p>	<p>Census > People > Demographics > Person Identifiers > State ID</p> <p>Person.stateID</p>
Student Enrolled Grade	<p>The grade in which the student is currently enrolled.</p> <p>Kindergarten students must be marked with a Kindergarten code of 22. This can be established at System Administration > Calendar > Grade Levels > Grade Level Editor > Grade Level Detail > Kindergarten Code</p> <p><i>Numeric, 2 characters</i></p>	<p>Student Information > General > Enrollments > Grade</p> <p>Enrollment.grade</p>
Student's Gender	<p>The gender of the student.</p> <p>Valid values are F =Female, M = Male or blank = missing/unknown.</p> <p><i>Alphanumeric, 1 character</i></p>	<p>Census > People > Demographics > Person Information > Gender</p> <p>Identity.gender</p>

Element Name	Description & Format	Campus Location
Student's Ethnicity	<p>The race/ethnicity of the student. Options are:</p> <ul style="list-style-type: none"> • 1: American Indian • 2: Asian/Pacific Islander • 3: Black/African American • 4: Hispanic • 5: White • 6: Multi-racial • 7: Other/Unknown <p><i>Numeric, 1 character</i></p>	<p>Census > People > Demographics > Person Information > Race/Ethnicity</p> <p>Identity.raceEthnicity</p>
Homeroom Number	<p>The homeroom number of the student.</p> <p><i>Alphanumeric, 5 characters</i></p>	<p>Scheduling > Courses > Course > Homeroom</p> <p>Course.homeroom</p>
Migrant	<p>The migrant status of the student. Options are:</p> <ul style="list-style-type: none"> • Y = Migrant Student • N = Not Migrant Student • Blank = Missing/Unknown <p><i>Alphanumeric, 1 character</i></p>	<p>Student Information > General > Enrollments > State Reporting Fields > Migrant</p> <p>Enrollment.migrant</p>
Filler	<p><i>3 characters</i></p>	
Course Name Reading	<p>The name of the course the student is enrolled in with a Subject set to Reading and Writing or Reading.</p> <p><i>Alphanumeric, 10 characters</i></p>	<p>Scheduling > Courses > Course > Subject > Reading and Writing, Reading</p> <p>Course.subject</p>
Section Name Reading	<p>The section ID of the section the student is enrolled in with a Subject set to Reading and Writing or Reading.</p> <p><i>Alphanumeric, 5 characters</i></p>	<p>Scheduling > Courses > Sections > Section Editor > Section ID</p> <p>Section.sectionID</p>
Teacher Name Reading	<p>The first and last name of the primary teacher teaching a course the student is enrolled in with a Subject set to Reading and Writing or Reading.</p> <p><i>Alphanumeric, 20 characters</i></p>	<p>Scheduling > Courses > Sections > Section Editor > Primary Teacher</p> <p>Section.teacherDisplay</p>

Element Name	Description & Format	Campus Location
Course Name Writing	<p>The name of the course the student is enrolled in with a Subject set to Reading and Writing or Writing.</p> <p><i>Alphanumeric, 10 characters</i></p>	<p>Scheduling > Courses > Course > Name</p> <p>Course.name</p>
Section Number Writing	<p>The section number of the course the student is enrolled in with a Subject set to Reading and Writing or Writing.</p> <p><i>Alphanumeric, 5 characters</i></p>	<p>Scheduling > Courses > Section > Section ID</p> <p>Section.sectionID</p>
Teacher Name Writing	<p>The first and last name of the primary teacher teaching a course the student is enrolled in with a Subject set to Reading and Writing or Reading.</p> <p><i>Alphanumeric, 20 characters</i></p>	<p>Scheduling > Courses > Sections > Section Editor > Primary Teacher</p> <p>Section.teacherDisplay</p>
Course Name Math	<p>The name of the course the student is enrolled in with a Subject set to Math.</p> <p><i>Alphanumeric, 10 characters</i></p>	<p>Scheduling > Courses > Course > Name</p> <p>Course.name</p>
Section Number Math	<p>The section number of the course the student is enrolled in with a Subject set to Math.</p> <p><i>Alphanumeric, 5 characters</i></p>	<p>Scheduling > Courses > Section > Section ID</p> <p>Section.sectionID</p>
Teacher Name Math	<p>The first and last name of the primary teacher teaching a course the student is enrolled in with a Subject set to Math.</p> <p><i>Alphanumeric, 20 characters</i></p>	<p>Scheduling > Courses > Sections > Section Editor > Primary Teacher</p> <p>Section.teacherDisplay</p>
Course Name Social Studies	<p>The name of the course the student is enrolled in with a Subject set to Social Studies.</p> <p><i>Alphanumeric, 10 characters</i></p>	<p>Scheduling > Courses > Course > Name</p> <p>Course.name</p>

Element Name	Description & Format	Campus Location
Section Number Social Studies	<p>The section number of the course the student is enrolled in with a Subject set to Social Studies.</p> <p><i>Alphanumeric, 5 characters</i></p>	<p>Scheduling > Courses > Section > Section ID</p> <p>Section.sectionID</p>
Teacher Name Social Studies	<p>The first and last name of the primary teacher teaching a course the student is enrolled in with a Subject set to Social Studies.</p> <p><i>Alphanumeric, 20 characters</i></p>	<p>Scheduling > Courses > Sections > Section Editor > Primary Teacher</p> <p>Section.teacherDisplay</p>
Course Name Science	<p>The name of the course the student is enrolled in with a Subject set to Science.</p> <p><i>Alphanumeric, 10 characters</i></p>	<p>Scheduling > Courses > Course > Name</p> <p>Course.name</p>
Section Number Science	<p>The section number of the course the student is enrolled in with a Subject set to Science.</p> <p><i>Alphanumeric, 5 characters</i></p>	<p>Scheduling > Courses > Section > Section ID</p> <p>Section.sectionID</p>
Teacher Name Science	<p>The first and last name of the primary teacher teaching a course the student is enrolled in with a Subject set to Science.</p> <p><i>Alphanumeric, 20 characters</i></p>	<p>Scheduling > Courses > Sections > Section Editor > Primary Teacher</p> <p>Section.teacherDisplay</p>
Accelerated Test Indicator Reading	<p>Indicates whether the student will be administered a test in an accelerated grade level (a grade level higher than the student's enrolled grade). Non-numeric values will report as N.</p> <p><i>Alphanumeric, 1 character</i></p>	<p>Student Information > General > Enrollment > State Reporting Fields > Acceleration Reading</p> <p>Enrollment.accelerationReading</p>

Element Name	Description & Format	Campus Location
Accelerated Testing Grade Reading	<p>Indicates the student took an accelerated test in reading and at which grade level. The accelerated testing grade must be higher than the student's enrolled grade. Non-numeric values will report as N.</p> <p><i>Alphanumeric, 2 characters</i></p>	<p>Student Information > General > Enrollment > State Reporting Fields > Acceleration Reading</p> <p>Enrollment.accelerationReading</p>
Accelerated Test Indicator Writing	<p>Indicates whether the student will be administered a test in an accelerated grade level (a grade level higher than the student's enrolled grade). Non-numeric values will report as N.</p> <p><i>Alphanumeric, 1 character</i></p>	<p>Student Information > General > Enrollment > State Reporting Fields > Acceleration Writing</p> <p>Enrollment.accelerationWriting</p>
Accelerated Testing Grade Writing	<p>Indicates the student took an accelerated test in writing and at which grade level. The accelerated testing grade must be higher than the student's enrolled grade. Non-numeric values will report as N.</p> <p><i>Alphanumeric, 2 character</i></p>	<p>Student Information > General > Enrollment > State Reporting Fields > Acceleration Writing</p> <p>Enrollment.accelerationWriting</p>
Accelerated Test Indicator Math	<p>Indicates whether the student will be administered a test in an accelerated grade level (a grade level higher than the student's enrolled grade). Non-numeric values will report as N.</p> <p><i>Alphanumeric, 1 character</i></p>	<p>Student Information > General > Enrollment > State Reporting Fields > Acceleration Math</p> <p>Enrollment.accelerationMath</p>

Element Name	Description & Format	Campus Location
Accelerated Testing Grade Math	<p>Indicates the student took an accelerated test in math and at which grade level. The accelerated testing grade must be higher than the student's enrolled grade. Non-numeric values will report as N.</p> <p><i>Alphanumeric, 2 character</i></p>	<p>Student Information > General > Enrollment > State Reporting Fields > Acceleration Math</p> <p>Enrollment.accelerationMath</p>
Accelerated Test Indicator Social Studies	<p>Indicates whether the student will be administered a test in an accelerated grade level (a grade level higher than the student's enrolled grade). Non-numeric values will report as N.</p> <p><i>Alphanumeric, 1 character</i></p>	<p>Student Information > General > Enrollment > State Reporting Fields > Acceleration Social Studies</p> <p>Enrollment.accelerationSocialStudies</p>
Accelerated Testing Grade Social Studies	<p>Indicates the student took an accelerated test in math and at which grade level. The accelerated testing grade must be higher than the student's enrolled grade. Non-numeric values will report as N.</p> <p><i>Alphanumeric, 2 character</i></p>	<p>Student Information > General > Enrollment > State Reporting Fields > Acceleration Social Studies</p> <p>Enrollment.accelerationSocialStudies</p>
Accelerated Test Indicator Science	<p>Indicates whether the student will be administered a test in an accelerated grade level (a grade level higher than the student's enrolled grade). Non-numeric values will report as N.</p> <p><i>Alphanumeric, 1 character</i></p>	<p>Student Information > General > Enrollment > State Reporting Fields > Acceleration Science</p> <p>Enrollment.accelerationScience</p>

Element Name	Description & Format	Campus Location
Accelerated Testing Grade Science	<p>Indicates the student took an accelerated test in math and at which grade level. The accelerated testing grade must be higher than the student's enrolled grade. Non-numeric values will report as N.</p> <p><i>Alphanumeric, 2 character</i></p>	<p>Student Information > General > Enrollment > State Reporting Fields > Acceleration Science</p> <p>Enrollment.accelerationScience</p>
Teacher ID - Reading	<p>The teacher credential ID number.</p> <p><i>Alphanumeric, 9 characters</i></p>	<p>Census > People > Demographics > Person Identifiers > Staff ID</p> <p>Person.staffID</p>
Teacher ID - Writing	<p>The teacher credential ID number.</p> <p><i>Alphanumeric, 9 characters</i></p>	<p>Census > People > Demographics > Person Identifiers > Staff ID</p> <p>Person.staffID</p>
Teacher ID - Math	<p>The teacher credential ID number.</p> <p><i>Alphanumeric, 9 characters</i></p>	<p>Census > People > Demographics > Person Identifiers > Staff ID</p> <p>Person.staffID</p>
Teacher ID - Social Studies	<p>The teacher credential ID number.</p> <p><i>Alphanumeric, 9 characters</i></p>	<p>Census > People > Demographics > Person Identifiers > Staff ID</p> <p>Person.staffID</p>
Teacher ID - Science	<p>The teacher credential ID number.</p> <p><i>Alphanumeric, 9 characters</i></p>	<p>Census > People > Demographics > Person Identifiers > Staff ID</p> <p>Person.staffID</p>
Course Code - Reading	<p>The course code of the course reported for Reading.</p> <p><i>Alphanumeric, 20 characters</i></p>	<p>Scheduling > Courses > Course > State Code</p> <p>Course.stateCode</p>
Course Code - Writing	<p>The course code of the course reported for Writing.</p> <p><i>Alphanumeric, 20 characters</i></p>	<p>Scheduling > Courses > Course > State Code</p> <p>Course.stateCode</p>

Element Name	Description & Format	Campus Location
Course Code - Math	<p>The course code of the course reported for Math.</p> <p><i>Alphanumeric, 20 characters</i></p>	<p>Scheduling > Courses > Course > State Code</p> <p>Course.stateCode</p>
Course Code - Social Studies	<p>The course code of the course reported for Math.</p> <p><i>Alphanumeric, 20 characters</i></p>	<p>Scheduling > Courses > Course > State Code</p> <p>Course.stateCode</p>
Course Code - Science	<p>The course code of the course reported for Science.</p> <p><i>Alphanumeric, 20 characters</i></p>	<p>Scheduling > Courses > Course > State Code</p> <p>Course.stateCode</p>
Home District IRN	<p>The six-digit District IRN.</p> <p><i>Alphanumeric, 6 characters</i></p>	<p>Student Information > General > Enrollments > State Reporting Fields > Legal District of Residence</p> <p>Enrollment.residentDistrict</p>
Home School IRN	<p>The student's home school number.</p> <p><i>Alphanumeric, 6 characters</i></p>	<p>Student Information > General > Enrollments > State Reporting Fields > Home School</p> <p>Enrollment.homeSchoolIRN</p>
Home District Name	<p>The student's home district name associated with the Legal District of Residence.</p> <p>This must correspond to the Home District IRN.</p> <p><i>Alphanumeric, 30 characters</i></p>	<p>System Administration > Resources > District > District Information > Name</p> <p>District.name</p>
Home School Name	<p>The student's home school name.</p> <p>This must correspond to the Home District IRN.</p> <p><i>Alphanumeric, 30 characters</i></p>	<p>Student Information > General > Enrollments > State Reporting Fields > Home School Name</p> <p>Enrollment.homeSchoolName</p>