

# SAT PreID (Ohio)

Last Modified on 03/11/2024 8:44 am CDT

[Report Logic](#) | [Generating the Extract](#) | [Extract Layout](#)

The SAT PreID extract generates PreIDs for students taking the SAT assessment or a PSAT assessment. All 11th grade students in Ohio are required to take the SAT test.

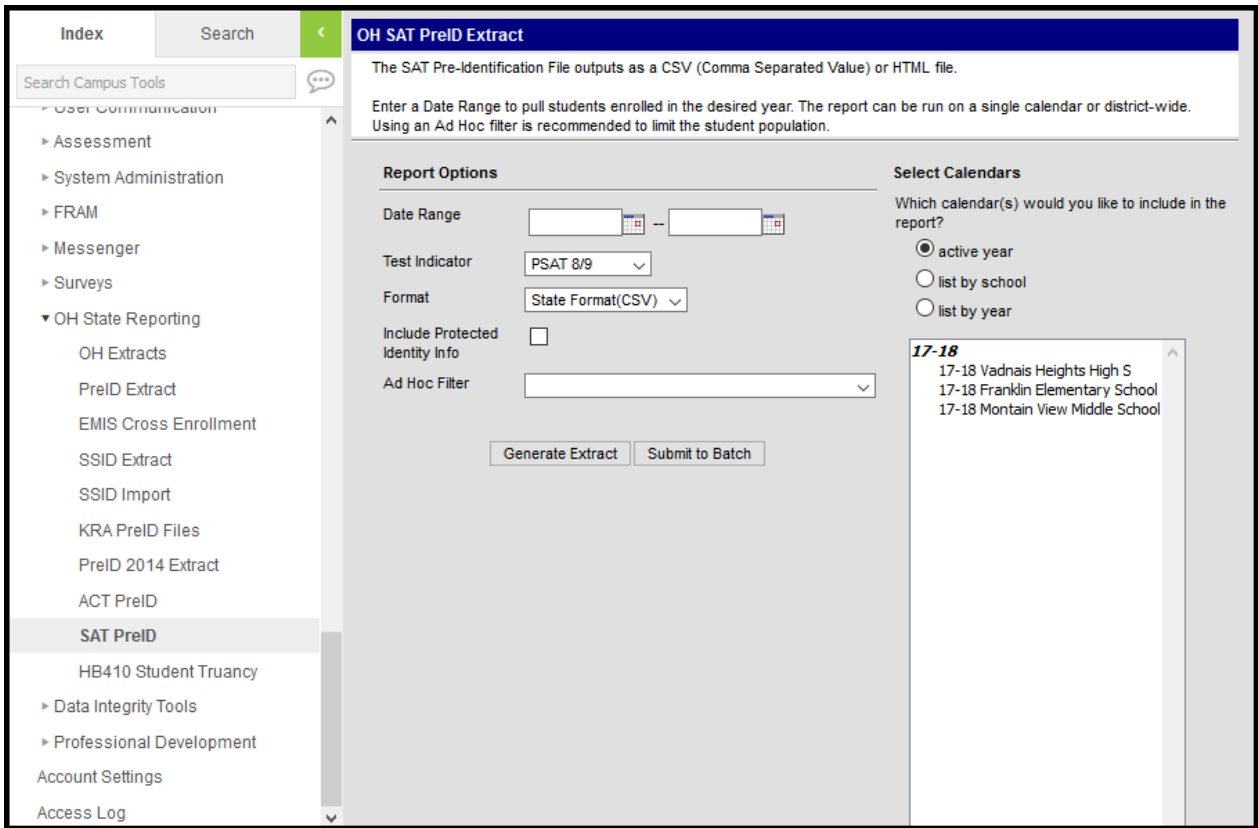

Image 1: Ohio SAT PreID Extract Editor

## Report Logic

Students report based on the most recent enrollment within the date range with a Service Type of P or N. Enrollments marked as No Show or Exclude and Grade Levels or Calendars marked as Exclude do not report.

## Generating the Extract

1. Enter the **Date Range** in *mmdyy* format or by clicking the calendar icons and selecting dates.
2. Select which calendar(s) to include within the extract.
3. Select a **Test Indicator** to indicate which SAT or PSAT assessment to report.
4. Select the **Format** of the generated report. For submission to the State, select the State Format (CSV), or select HTML to review data prior to submission.
5. Select an **Ad hoc Filter**, if applicable.

- Indicate if the extract should **Include Protected Identity Info**.
- Click the **Generate Extract** button to generate the report in the indicated format or **Submit to Batch** to schedule when the report will generate.

Users have the option of submitting a report request to the batch queue by clicking **Submit to Batch** instead of Generate Extract. This process allows larger reports to generate in the background, without disrupting the use of Campus. For more information about submitting a report to the batch queue, see the [Batch Queue](#) article.

	A	B	C	D	E	F	G	H	I	J	K	L	M	N
1	AI Code	PSAT 8/9 Test Indicator	PSAT 10 Test Indicator	PSAT/NMSQT Test Indicator	SAT Test Indicator	Last Name	First Name	Middle Initial	Sex	Date of Birth	Grade	Ethnicity: Not Hispanic/Latino	Ethnicity: Cuban	Ethnicity: Mexican
2		N	N	N	Y	Student	Mandy		M	11192008	03	Y		
3		N	N	N	Y	Student	Sam	K	F	9242004	08	Y		
4		N	N	N	Y	Student	Al	L	M	1032005	07	Y		
5		N	N	N	Y	Student	Cindy	M	F	2212004	08	Y		
6		N	N	N	Y	Student	Samara	M	F	3242004	08	Y		

Image 2: SAT PreID extract - State Format (CSV)

OH SAT PreID Extract Records:1865													
AI Code	PSAT 8/9 Test Indicator	PSAT 10 Test Indicator	PSAT/NMSQT Test Indicator	SAT Test Indicator	Last Name	First Name	Middle Initial	Sex	Date of Birth	Grade	Ethnicity: Not Hispanic/Latino	Ethnicity: Cuban	Ethnicity: Mexican
	N	N	N	Y	Student	Mandy		M	11192008	03	Y		
	N	N	N	Y	Student	Sam	K	F	09242004	08	Y		
	N	N	N	Y	Student	Al	L	M	01032005	07	Y		
	N	N	N	Y	Student	Cindy	M	F	02212004	08	Y		
	N	N	N	Y	Student	Samara	M	F	03242004	08	Y		

Image 3: SAT PreID extract - HTML

## Extract Layout

If the **Include Protected Identity Info** checkbox is marked in the extract editor, Demographics fields report from Census > People > Identities > Active Identity > Protected Identity Information.

Element Name	Description & Format	Campus Location
<b>AI Code</b>	The Attending Institution (AI) Code is a unique identifying number for schools. Reports SAT Attending Institution Code.  <i>Numeric, 1 digit</i>	System Administration > Resources > School > SAT Attending Institution Code  School.satInstitutionCode

Element Name	Description & Format	Campus Location
<b>PSAT 8/9 Test Indicator</b>	<p>Indicates if the student's registration is for a PSAT 8/9 test.</p> <p>Reports as Y if the Test Indicator is PSAT 8/9. Otherwise reports as N.</p> <p>A PSAT 8/9 event must also be selected during file submission. (Each student must have at least one test indicator selected. More than one may be selected with the exception of the PSAT 10 Indicator and the PSAT/NMSQT Indicator.)</p> <p><i>Alphanumeric, 1 character</i></p>	<p>OH State Reporting &gt; SAT PreID &gt; Test Indicator</p> <p>Not Dynamically Stored</p>
<b>PSAT 10 Test Indicator</b>	<p>Indicates if the student's registration is for The PSAT 10 test.</p> <p>Reports as Y if the Test Indicator is PSAT10. Otherwise reports as N.</p> <p>A PSAT 10 event must also be selected during file submission. (Each student must have at least one test indicator selected. More than one may be selected with the exception of the PSAT 10 Indicator and the PSAT/NMSQT Indicator.)</p> <p><i>Alphanumeric, 1 character</i></p>	<p>OH State Reporting &gt; SAT PreID &gt; Test Indicator</p> <p>Not Dynamically Stored</p>
<b>PSAT/NMSQT Test Indicator</b>	<p>Indicates if the student's registration is for the PSAT/NMSQT test.</p> <p>Reports as Y if the Test Indicator is PSAT/NMSQT. Otherwise reports as N.</p> <p>A PSAT/NMSQT event must also be selected during file submission. (Each student must have at least one test indicator selected. More than one may be selected with the exception of the PSAT 10 Indicator and the PSAT/NMSQT Indicator.)</p> <p><i>Alphanumeric, 1 character</i></p>	<p>OH State Reporting &gt; SAT PreID &gt; Test Indicator</p> <p>Not Dynamically Stored</p>

Element Name	Description & Format	Campus Location
<b>SAT Test Indicator</b>	<p>Indicates if the student's registration is for the SAT test.            Reports as Y if the Test Indicator is SAT. Otherwise reports as N.            The SAT event must also be selected during file submission. (Each student must have at least one test indicator selected. More than one may be selected with the exception of the PSAT 10 Indicator and the PSAT/NMSQT Indicator.)</p> <p><i>Alphanumeric, 1 character</i></p>	<p>OH State Reporting &gt; SAT PreID &gt; Test Indicator</p> <p>Not Dynamically Stored</p>
<b>Last Name</b>	<p>The student's last name. If the Include Protected Identity Info checkbox is marked, reports the Legal Last Name. Otherwise, reports the Last Name.</p> <p><i>Alphanumeric, 35 characters</i></p>	<p>Census &gt; People &gt; Demographics &gt; Person Information &gt; Last Name            Census &gt; People &gt; Identities &gt; Legal Last Name</p> <p>Identity.lastName</p>
<b>First Name</b>	<p>The student's first name. If the Include Protected Identity Info checkbox is marked, reports the Legal First Name. Otherwise, reports the First Name.</p> <p><i>Alphanumeric, 20 characters</i></p>	<p>Census &gt; People &gt; Demographics &gt; Person Information &gt; First Name            Census &gt; People &gt; Identities &gt; Legal First Name</p> <p>Identity.firstName</p>
<b>Middle Initial</b>	<p>The first letter of the student's middle name. If the Include Protected Identity Info checkbox is marked, reports the first initial of the Legal Middle Name. Otherwise, reports the first initial of the Middle Name.</p> <p><i>Alphanumeric, 1 character</i></p>	<p>Census &gt; People &gt; Demographics &gt; Person Information &gt; Middle Name</p> <p>Identity.middleName</p>
<b>Sex</b>	<p>The student's gender. If the Include Protected Identity Info checkbox is marked, reports the Legal Gender. Otherwise, reports the Gender.</p> <p><i>Alphanumeric, 1 character</i></p>	<p>Census &gt; People &gt; Identities &gt; Legal Gender            Census &gt; People &gt; Demographics &gt; Gender</p> <p>Identity.Gender</p>

Element Name	Description & Format	Campus Location
<b>Date of Birth</b>	<p>The date on which the individual being reported was born.</p> <p><i>YYYYMMDD, 8 characters</i></p>	<p>Census &gt; People &gt; Demographics &gt; Birth Date</p> <p>Identity.birthDate</p>
<b>Grade</b>	<p>The State Grade Level of the grade in which the student is enrolled. Reports as 10, 11, or 12.</p> <p><i>Numeric, 2, digits</i></p>	<p>Student Information &gt; General &gt; Enrollments &gt; Grade</p> <p>GradeLevel.stateGrade Enrollment.grade</p>
<b>Ethnicity: Not Hisp/Lat</b>	<p>The student's ethnicity. If the student is Hispanic/Latino, reports No. If null, reports Y.</p> <p><i>Alphanumeric, 1 character</i></p>	<p>Census &gt; people &gt; Demographics &gt; Race/Ethnicity</p> <p>Identity.hispanicEthnicity</p>
<b>Ethnicity: Cuban</b>	<p>The student's ethnicity. Does not report.</p> <p><i>Alphanumeric, 1 character</i></p>	N/A
<b>Ethnicity: Mexican</b>	<p>The student's ethnicity. Does not report.</p> <p><i>Alphanumeric, 1 character</i></p>	N/A
<b>Ethnicity: Puerto Rican</b>	<p>The student's ethnicity. Does not report.</p> <p><i>Alphanumeric, 1 character</i></p>	N/A
<b>Ethnicity: Other</b>	<p>The student's ethnicity. Does not report.</p> <p><i>Alphanumeric, 1 character</i></p>	N/A
<b>Race: Am Ind/Ak</b>	<p>The student's race. If the student is an American Indian or Alaska Native, reports Y. Otherwise, reports as blank.</p> <p><i>Alphanumeric, 1 character</i></p>	<p>Census &gt; people &gt; Demographics &gt; Race/Ethnicity</p> <p>Identity.raceEthnicity</p>
<b>Race: Asian</b>	<p>The student's race. If the student is Asian, reports Y. Otherwise, reports as blank.</p> <p><i>Alphanumeric, 1 character</i></p>	<p>Census &gt; people &gt; Demographics &gt; Race/Ethnicity</p> <p>Identity.raceEthnicity</p>

Element Name	Description & Format	Campus Location
<b>Race: BI/Afr Am</b>	<p>The student's race. If the student is Black or African American, reports Y. Otherwise, reports as blank.</p> <p><i>Alphanumeric, 1 character</i></p>	<p>Census &gt; people &gt; Demographics &gt; Race/Ethnicity</p> <p>Identity.raceEthnicity</p>
<b>Race: Nh/Pacif</b>	<p>The student's race. If the student is a Native Hawaiian or Other Pacific Islander, reports as Y. Otherwise, reports as blank.</p> <p><i>Alphanumeric, 1 character</i></p>	<p>Census &gt; people &gt; Demographics &gt; Race/Ethnicity</p> <p>Identity.raceEthnicity</p>
<b>Race: White</b>	<p>The student's race. If the student is White, reports as Y. Otherwise, reports as blank.</p> <p><i>Alphanumeric, 1 character</i></p>	<p>Census &gt; people &gt; Demographics &gt; Race/Ethnicity</p> <p>Identity.raceEthnicity</p>
<b>Mailing Street Address</b>	<p>The student's mailing street address.</p> <p><i>Alphanumeric, 50 characters</i></p>	<p>Census &gt; Household &gt; Address &gt; Number, Prefix, Street, Tag, Direction, Apt</p> <p>Address.number Address.prefix Address.street Address.tag Address.direction Address.apt</p>
<b>Mailing Street Address 2</b>	<p>The student's mailing street address. Does not report.</p> <p><i>Alphanumeric, 50 characters</i></p>	<p>N/A</p>
<b>Mailing City</b>	<p>The student's mailing city name as indicated in the student's primary household address.</p> <p><i>Alphanumeric, 50 characters</i></p>	<p>Census &gt; Household &gt; Address &gt; Number, Prefix, Street, Tag, Direction, Apt</p> <p>Address.number Address.prefix Address.street Address.tag Address.direction Address.apt</p>

Element Name	Description & Format	Campus Location
<b>Mailing State Abbreviation</b>	<p>The student's mailing state abbreviation as indicated in the student's primary household address.</p> <p><i>Alphanumeric, 2 characters</i></p>	<p>Census &gt; Household &gt; Address &gt; Number, Prefix, Street, Tag, Direction, Apt</p> <p>Address.number Address.prefix Address.street Address.tag Address.direction Address.apt</p>
<b>Mailing Zip Code</b>	<p>The student's zip code as indicated in the student's primary household address.</p> <p><i>Numeric, 10 digits</i></p>	<p>Census &gt; Household &gt; Address &gt; Number, Prefix, Street, Tag, Direction, Apt</p> <p>Address.number Address.prefix Address.street Address.tag Address.direction Address.apt</p>
<b>Mailing Country code</b>	<p>The student's two character mailing country code. Does not report.</p> <p><i>Alphanumeric, 2 characters</i></p>	<p>N/A</p>
<b>Phone</b>	<p>The student's telephone number. Does not report.</p> <p><i>Alphanumeric, 2 characters</i></p>	<p>N/A</p>
<b>Email</b>	<p>The student's email address.</p> <p><i>Alphanumeric, 50 characters</i></p>	<p>Census &gt; People &gt; Demographics &gt; Personal Contact Information &gt; Email</p> <p>Contact.email</p>
<b>State Student ID Number</b>	<p>The student ID number. Reports the State ID.</p> <p><i>Numeric, 30 digits</i></p>	<p>Census &gt; People &gt; Demographics &gt; Person Identifier &gt; Student State ID</p> <p>Person.stateID</p>

Element Name	Description & Format	Campus Location
<b>District Student ID Number</b>	The student's local identification number.  <i>Numeric, 30 digits</i>	Census > People > Demographics > Person Identifier > Local Student Number  Person.studentNumber
<b>School Student ID Number</b>	The student's school identification number. Does not report.  <i>Numeric, 30 digits</i>	N/A
<b>Free and Reduced Lunch</b>	Does not report.  <i>Alphanumeric, 1 character</i>	N/A
<b>SAT Test Center</b>	Does not report.  <i>Alphanumeric, 5 characters</i>	N/A
<b>Sort Group</b>	Does not report.  <i>Alphanumeric, 10 characters</i>	N/A